

Exploring the Latest in Dell Thin Clients

Chris Messier
Sr. Sales Engineer
Client Solutions Group

Having the right VDI endpoint strategy is critical

for a successful VDI implementation

What is a thin client?

Traditional PC

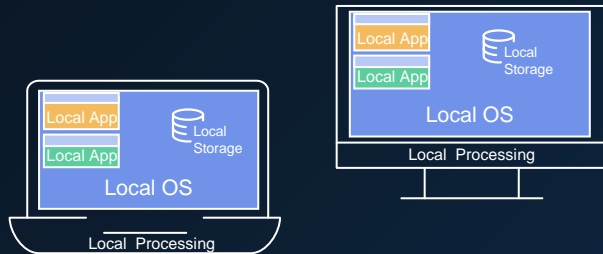

End User Client Device

VDI environment (On-premises datacenter or public cloud)

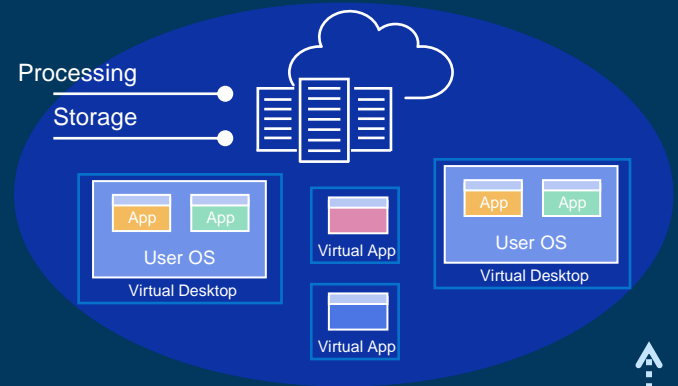

Thin client solution:

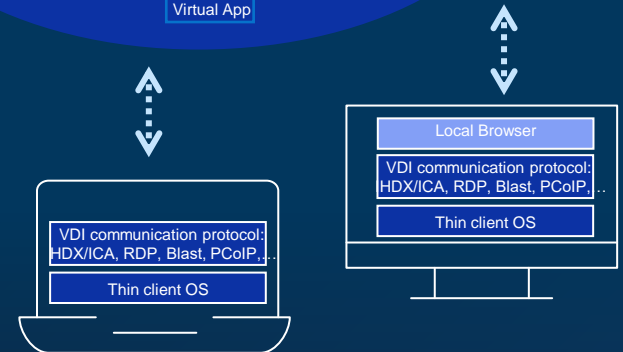

End User Client Device

We thoughtfully design optimized solutions for VDI so you can

work and innovate everywhere.

Delight the end user

Enable seamless collaboration and productivity.

Simplify IT

Clear the way for superior and secure user experiences.

Delight the end user

Enable seamless collaboration and productivity

Understand and meet the needs of your users

with a selection of devices tailored to how people work.

Ensure collaboration no matter where work happens

with solutions designed to provide rich collaboration and connectivity options.

Increase efficiency and productivity

with solutions optimized for VDI, ready to deploy and centrally managed.

Evolving Dell thin client portfolio

Based off a software-defined strategy

Improved performance

More simplicity and consistency

More flexibility and choice

Cloud Client Workspace portfolio

Innovative OS and software options to optimize your approach to VDI and app modernization.

Wyse Management Suite

Modern public and private cloud deployment and management

Dell ThinOS

Most secure thin client OS.¹

Dell Hybrid Client on Ubuntu Linux

Most flexible experience in
a hybrid environment.²

Windows 10 IoT Enterprise

Power and familiarity of Windows
in a thin client optimized by Dell.

Dell thin client solutions

Select Dell OptiPlex, Latitude
and Precision clients

¹ Based on Dell analysis of Dell ThinOS v. competitive products, January 2023. CLM-006983.

² Based on Dell analysis of Dell Hybrid Client software (version 1.5 or above) preinstalled on select Dell commercial clients with Wyse Management Suite Pro v. comparative solutions, Jan 2020.

For more details, visit www.DellTechnologies.com/DellHybridClient. AD# G21000041.

Dell client portfolio for Cloud Client Workspace

OptiPlex 3000 Thin Client

The most secure
and capable thin clients

OptiPlex All-in-One*

Security and productivity, all in one

Latitude 3440

Work confidently. On the move

Latitude 5440

+ a broader selection of Latitude, OptiPlex and Precision clients with Dell Hybrid Client

OptiPlex 3000 Thin Client

The most secure* and capable desktop thin client, now designed by OptiPlex, the trusted name in desktop innovation for 29 years

Secure and capable thin client

- + Built with **Intel® Celeron and Pentium Quad Core™** processors (Celeron N5105 2GHz/2.9GHz and Pentium N6005 2GHz/3.3GHz Quad Core)
- + Supports up to **three 4K displays** @60Hz
- + **Ultra-compact**, optimized OptiPlex Micro Pro 2 ID bezel with **vertical fan-less** orientation; qualified with the **complete OptiPlex ecosystem**
- + Supports up to **16GB DDR4** memory, 32GB eMMC flash storage with optional 256GB PCIe SSD
- + Native **6 USB, 2 DP, RJ45, UAJ** ports and **Wi-Fi 5 or 6/6E*** option with internal or external antenna
- + Optional AUX port in the rear that supports VGA, DisplayPort1.4b, HDMI 2.0, USB-C with alt-DP, USB 3.2 Gen 1, serial port with PS2 port or a serial port
- + Three different operating systems incl. **Dell ThinOS, Windows 10 IoT Enterprise** and Ubuntu Linux with **Dell Hybrid Client** option
- + **Hybrid cloud** management with Wyse Management Suite Pro
- + **Long lifecycle** with 3-year next business day warranty

OptiPlex All-in-One thin client solution with Cloud Client Workspace

Picture perfect audio and video experience

View 360° 35W

View 360° 65W

Best-in-class performance and collaboration tool

- + **New 24" chassis with dark grey ID** options combine beauty and power in a minimal footprint, perfect for customer-facing workspaces where aesthetics are key
- + **Low Blue Light certification** on both Touch and Non-Touch panels
- + Built with **13th gen Intel® processors** with latest Hybrid Core technology
- + Up to 32GB memory and 512GB SSD
- + Two different AIO stand options provide user flexibility while the small footprint saves desktop space
- + Configure your OptiPlex All-in-One with **Dell ThinOS, Dell Hybrid Client*** or **Windows 10 IoT Enterprise** to power your VDI environment with a smarter user experience, stronger security and easier IT management.
- + Gain instant control with **Wyse Management Suite Pro** on Public Cloud* and securely manage a distributed workforce

Latitude 3440 thin client solution with Cloud Client Workspace

Up-leveled essential productivity.

New Design

- + Refined **laser texture**, **soft charcoal color**
- + Improved keyboard – **better key travel**, **laser-etched key prints**, and added **mic mute button**
- + Upgraded **touchpad** – **quieter** with **higher rigidity** and smooth glass-like feel
- + **Mechanical Camera Shutter** (standard)

Up-leveled business-class performance

- + Powered for productivity with **newest Intel 13th Gen CPU up to i5**
- + Up to **32GB DDR4**, **512GB SSD storage** and optional **WiFi 6/6E**
- + Longer life-cycle batteries (**42Whr entry**), **upsell to 54Whr** for **optimal battery life**
- + **FHD+IR camera**, now offered on non-touch configs

Security and unified management

- + Configure your Latitude 3440 with **Dell ThinOS**, **Dell Hybrid Client** or **Windows 10 IoT Enterprise*** to power your VDI environment with a smarter user experience, stronger security and easier IT management.
- + Gain instant control with **Wyse Management Suite Pro** on **Public Cloud*** and securely manage a distributed workforce

Latitude 5440 thin client solution with Cloud Client Workspace

Our most scalable and sustainable Latitude

View **360°**

Scalable Performance and Security

- + Memory options of LPDDR5, broad range of security options** - FIPS option (15"), Smart Card reader
- + Latest 13th Gen Intel vPro Processors – 15W and 28W options
- + Improved FHD camera and FHD screen

Innovation in Sustainability

- + **64% more sustainable** gen over gen (by weight);*** **more recycled materials** in lid, palm rest, battery and inner frame, and other internal parts
- + **100% recycled and renewable packaging**; multipack bulk shipping options to reduce carbon footprint

Security and unified management

- + Configure your Latitude 5440 with **Dell ThinOS, Dell Hybrid Client or Windows 10 IoT Enterprise*** to power your VDI environment with a smarter user experience, stronger security and easier IT management.
- + Gain instant control with **Wyse Management Suite Pro** on Public Cloud* and securely manage a distributed workforce

DELL Technologies

End-to-end security start at the endpoint with Cloud Client Workspace

Dell ThinOS

The most secure thin client OS¹
purpose-built for VDI

Dell Hybrid Client

Secure access to applications and
data wherever they are hosted

Windows 10 IoT Enterprise

Strong security and flexible
management options

Dell ThinOS - The Most Secure Thin Client OS

The most secure keeps getting better

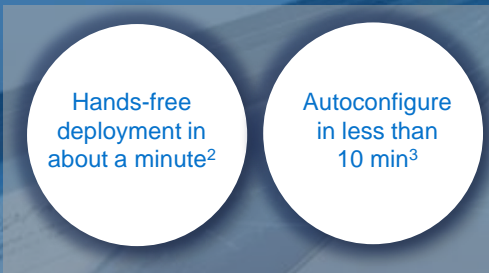

Manage a distributed workforce with Wyse Management Suite for modern management from the cloud

User productivity with modern desktop mode and an intuitive interface

Ready to connect to all popular VDI environments – Citrix, Microsoft, VMware, etc.

Rich collaboration experience with unified communications optimization for VDI

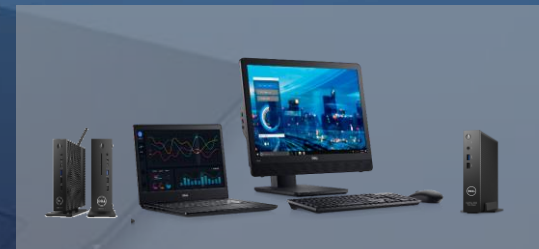

Purpose-built thin clients for VDI environments

End to end security starts at the end point

WITH DELL THINOS

Secure by design

- Closed architecture, no published APIs, no command shell, hardened surfaces, secure boot, device specific flash encryption
- Dell exclusive secure imaging
- Non-persistent local user and session data cache

Vulnerability Protection

- No local browser or run-time operations prevent malware latching and executed

Trusted endpoint

- Cryptographically protected certificates and configurations
- Robust network-based authentication
- Single sign-on / dual factor authentication including RSA, Imprivata and Identity Automation QwickAccess (formerly Healthcast) support

Collaboration is key

Since going remote, **62%** say that collaboration has either increased or stayed the same.

Collaborate more efficiently with optimized unified communications for VDI solutions

Without UC optimization

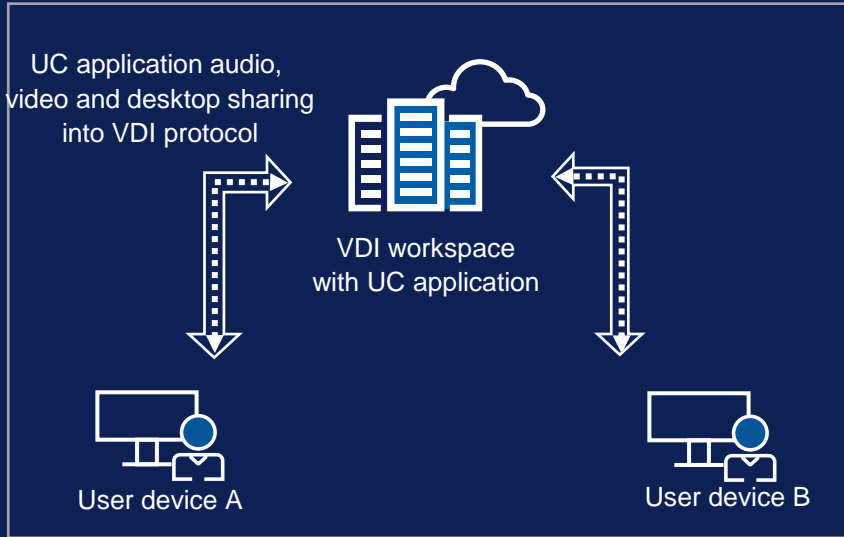

- Standard user experience
- Latency and resources consumption challenges

With UC optimization

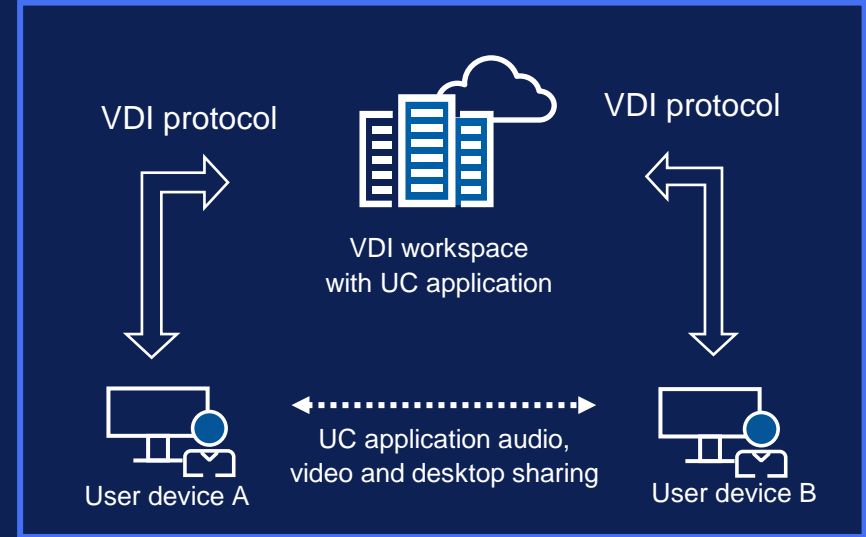

- ✓ Enhanced user experience
- ✓ Improved architecture scalability

Windows VM w/Horizon & Zoom – No Zoom VDI Client Plugin installed

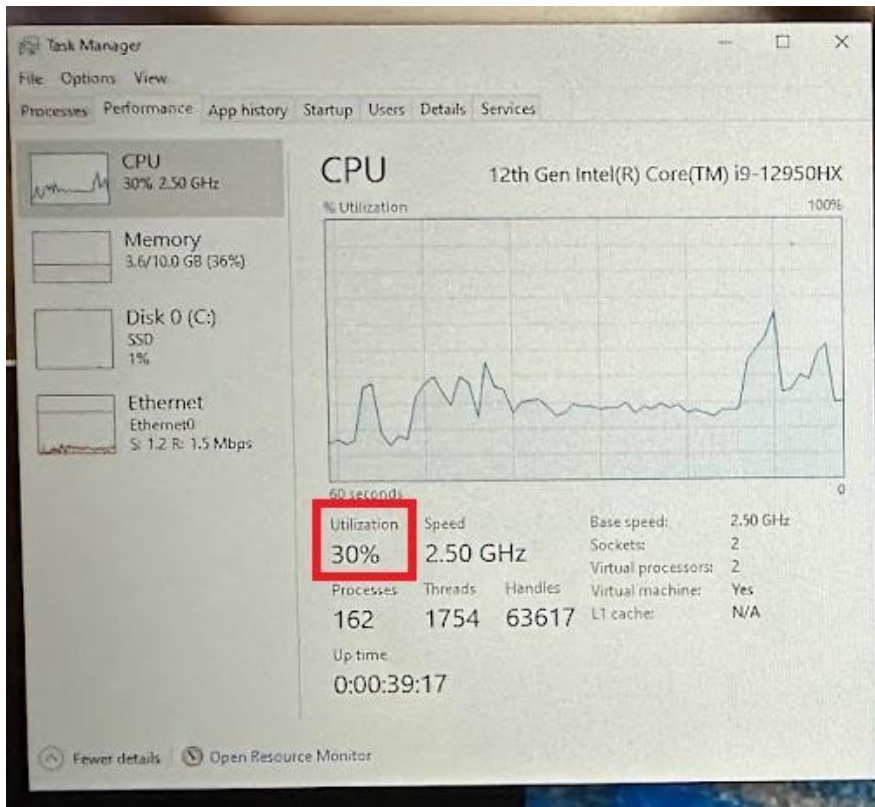

Settings - System - VDI

Plugin CPU	2.5GHz Cores: 2	Plugin Memory	10.00 GB
Zoom	7%	Zoom	262 MB
Overall	22%	Overall	3.60 GB

VDI Plugin Status: **Not Connected**

VDI Connection Error: **Plugin missing**

VDI Connect Mode: -

VDI Share Offload: -

VDI Plugin Proxy: -

VDI Ping Server Mode: Via VDI Client

Log Level: 0

Windows VM w/Horizon & Zoom – With Zoom VDI Client Plugin installed

Task Manager Performance - CPU

12th Gen Intel(R) Core(TM) i9-12950HX

6% Utilization

Utilization	Speed	Base speed:
6%	2.50 GHz	2.50 GHz

60 seconds

Processes	Threads	Handles	Virtual processors:	Virtual machine:	L1 cache:
159	1834	63350	2	Yes	N/A

Up time: 0:00:51:30

Statistics: 6% Utilization, 2.50 GHz Speed

Zoom VDI Client Settings

Overall: 11% CPU, 725 MB Memory

Zoom	Zoom
7%	245 MB

Plugin CPU: 1.1GHz, Cores: 4

Plugin Memory: 3.73 GB

Thin Client OS Version

VDI Plugin Version	5.15.2 (23760)
VDI Plugin Status	Connected

VDI Connection Error: -

VDI Connect Mode: Direct

VDI Share Offload: UDP

VDI Plugin Proxy: -

VDI Ping Server Mode: Via VDI Client

Log Level: 0

Found a problem? [Send report](#)

A modern thin client solution

Dell Hybrid Client

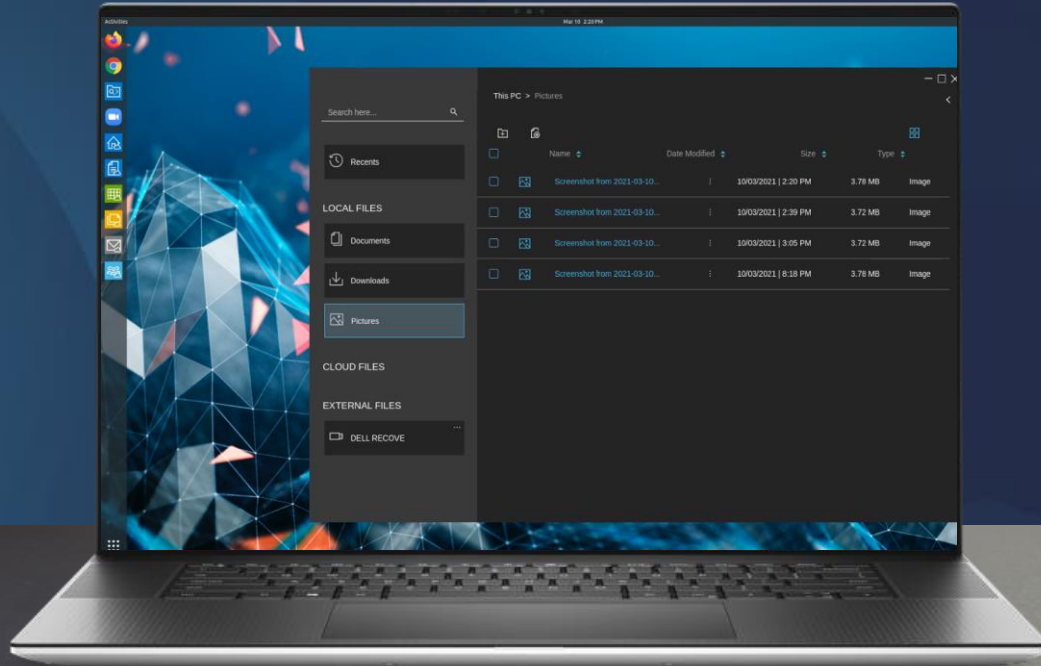

Secure access to applications and data

whether they are in the data center, on the cloud or locally on the device.

Managed local
Chrome and
Firefox browsers

Local
collaboration
apps

Cloud apps

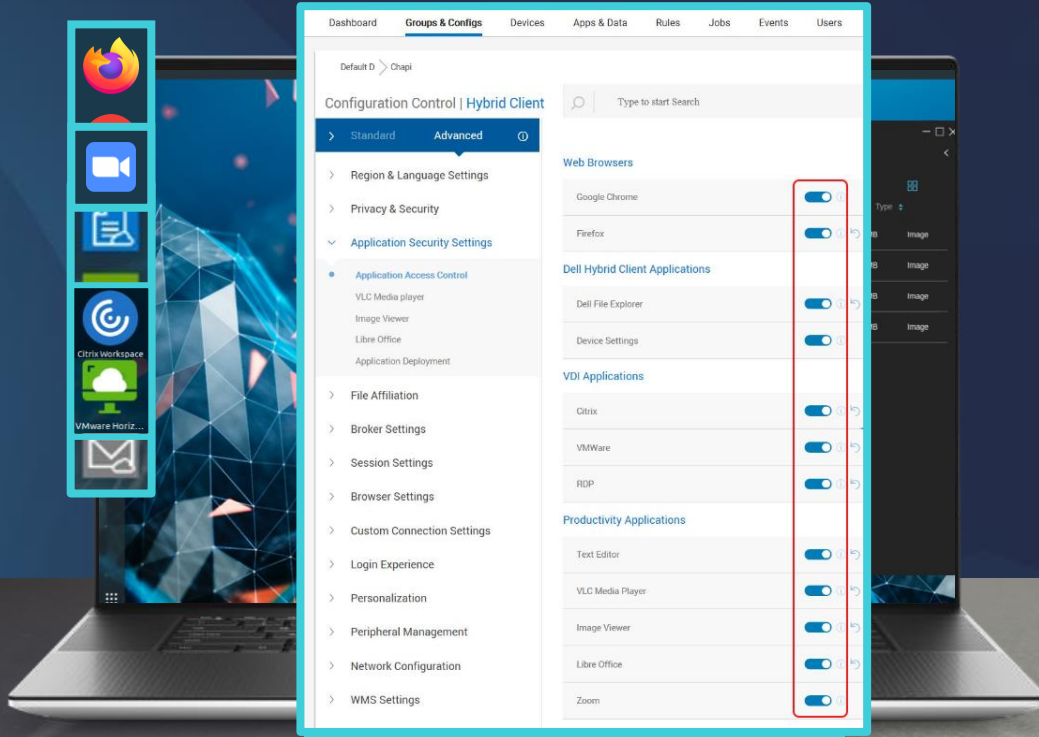

Clients for
VDI brokers

File explorer

All managed
from the cloud

Power and flexibility of Windows in a thin client optimized by Dell.

Experience the benefits of our productivity apps designed to make Dell thin clients easier to deploy and adapt to your specific needs.

Boost productivity with Dell thin clients with Windows 10 IoT Enterprise

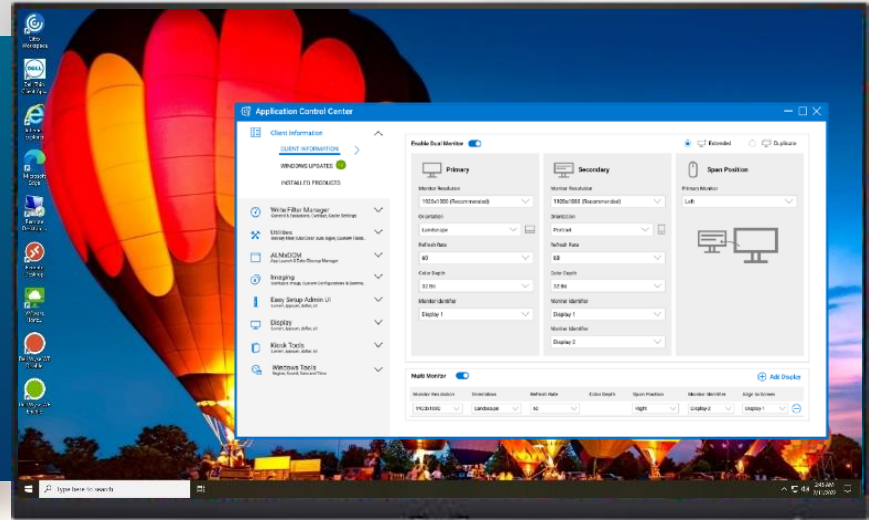

Optimizations in security, management & user experience combined with a rich Windows ecosystem

User friendly

Customization

Ready for VDI

Tailored to your needs

Productive collaboration experience

Security & trust

Intuitive IT interface

All apps at your fingertips

Flexible management options

Wyse Management Suite Pro

Simplify IT operations

Manage from anywhere

Scale easily

Consistent end-user experience

Modern public and private
cloud deployment and management

Timestamp	Source	Target	Description
12/10/22 9:31:59 PM	System	DESKTOP-0A01AB01	DESKTOP-0A01AB01 has not checked in for more than 30 days
12/10/22 9:32:33 PM	System	DHC-7730	DHC-7730 has not checked in for more than 45 days
12/10/22 9:30:04 PM	System	DESKTOP-0B02BC02	DESKTOP-0B02BC02 has not checked in for more than 99 days

Timestamp	Event Type	Source	Target	Description
12/10/22 8:04:38 PM	Remote Session Connected	System	WTC012A181234A	Remote session initiated from TC device WTC012A181234A - BLAST session to N/A
12/10/22 4:22:02 PM	User Login	John Doe	John Doe	John Doe login successful
12/10/22 4:19:27 PM	Generic Audit	System	DESKTOP-0C03CD03	Generic Audit event received from DESKTOP-0C03CD03 - Package Zoom-Horizon successfully installed

Modern hybrid cloud management with Wyse Management Suite Pro

Automated Deployment

Flexible and modern hybrid cloud management of a distributed fleet

Zero installation time, zero server footprint and manage from anywhere even at the largest scale

Configuration management

Apply automatically user/device settings

Configure systems and BIOS, complete hardware inventories

Comprehensive OS management

Single console to manage Dell cloud client portfolio

Centralized management of OS updates, patches and conversions

Apps delivery

Automate deployment and prevent user disruption

Orchestrate, personalize and deploy seamlessly

Client health & security

End-to-end protection to minimize risk

Enforce policies, secure communications and secure access

Wyse Management Suite: Standard and Pro version

Wyse Management Suite Standard version

- ✓ On-premises management tool
- ✓ Small deployment, single location
- ✓ Free download

Wyse Management Suite Pro version

- ✓ Either on-premises or cloud management – or a combination of both
- ✓ Up to 1M endpoints on public cloud
- ✓ Per seat, per year subscription

40+
Value add
software
features
in **Pro**

Dell Hybrid Client and converted Windows PCs

Dell thin client OSes: Dell ThinOS and Windows 10 IoT Enterprise

Dashboard overview

Alerts

Displays the summary of all the alerts, allowing to quickly go to functional areas of the system that require your attention.

Events

Showcases summary & date of occurrence of all events happened in the last few days.

- Alerts:** Shows a summary with 1 alert and Enrollment Validation set to Off. It includes a table of alerts with columns for Timestamp, Source, Target, and Description. Three alerts are listed, all from System sources, indicating devices that have not checked in for more than 30, 45, and 99 days.
- Events:** Shows a table of recent events with columns for Timestamp, Event Type, Source, Target, and Description. Three events are listed: Remote Session Connected, User Login, and Generic Audit.
- Devices:** Shows a summary of 500 devices. It includes a bar chart showing device counts for ThinOS (244), WES (128), Wyse Software Thin Client (20), and Dell Hybrid Client (96). A summary table shows 452 Compliant, 29 Pending, 0 Unmanaged, 14 Non-Compliant, and 5 Enrollment Pending devices. Below this, it shows 9 devices added in the last 30 days, with 7 ThinOS and 1 Hybrid Client. At the bottom, a pie chart indicates that 94% of the 9.4GB of GB is used in the Tenant Cloud Repository.

Devices

Displays details of the devices including compliance, grouping, and more.

Example Thin Client Config Options

Broker Selections

Displays the default broker options and ability to add others

Config Options

Displays details of various options when configuring broker connections

Devices View

Wyse Management Suite

Dashboard Groups & Configs **Devices** Apps & Data Rules Jobs Events Users Portal Administration

Device Details

Query

Restart

Shutdown Now

Unregister

Factory Reset

More Actions

- Send Message
- Change User Credentials
- Clear User(s) Data
- Change Host Name
- System Password
- Wake on LAN
- Tag Device
- unTag Device(s)

Compliance Status

Device Name

● DHC8TTC2N3

OS Type

Dell Hybrid Client 2.x

Device Type

Hybrid Client (OptiPlex 3000 Thin Client)

OS Version

Ubuntu 22.04 Desktop (Ubuntu 22.04.1 LTS)

Image Version

6.0.0-1006-oem

Software Stack Version

2310.72

Configuration Group

RDS Lab

Agent Version

2310-32

Serial Number

8TTC2N3

Device Identifier

C0:25:A5:B8:CC:C3

IP Address

10.10.123.144

Connection Type

enp1s0

Last Check-in

25 minutes ago

Last Logged In User

User not Logged in!

Package Version

1.10.211

Device Tag

N/A

Summary

System Info

Events

Installed Apps **58**

Device Log

Troubleshooting

Notes

Add Note

Converter for PCs is now integrated into WMS Pro

Fully controlled desktop experience

- Convert and repurpose Windows PCs into fully controlled endpoints
- Three layers of security with Unified Write filter, Easy Setup and OS customization
- Zero touch deployment. Setup in under 20mins
- IT can select to hide or expose local applications for a smooth transition to the digital workspace
- Turn new or legacy PCs into a kiosk system, a digital display station, a single purpose desktop or an optimized endpoints for virtual workspaces

Optimized VDI endpoints

Dell thin client solutions with Cloud Client Workspace

Optimized VDI endpoints

Dell thin client solutions with Cloud Client Workspace

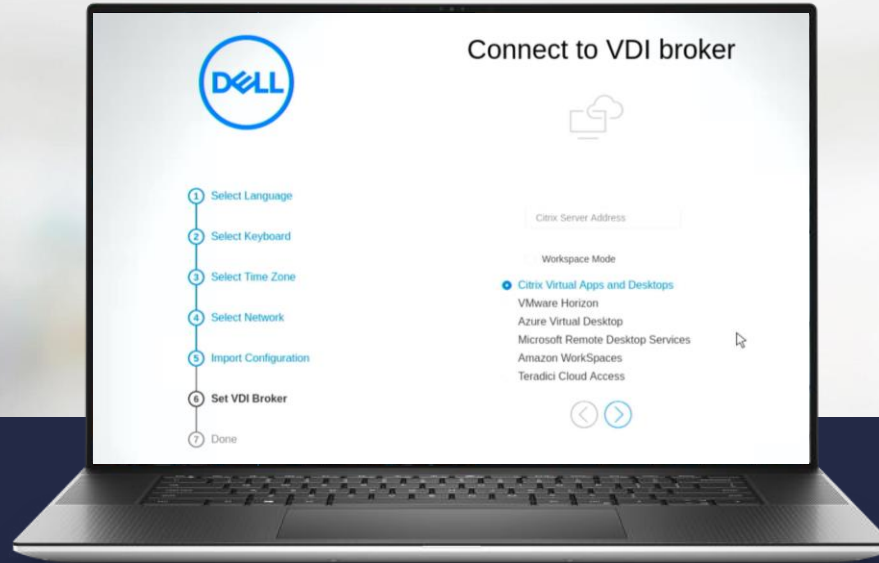

A dedicated VDI end point solution

Centralized management

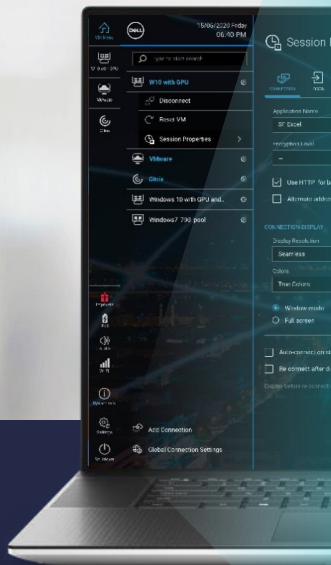

Configuration Control | ThinOS

- > Standard
- Advanced
- > Region & Language Settings
- > Privacy & Security
- > Broker Settings
- > Session Settings
 - Global Session Settings
 - Citrix Session Settings
 - Blast Session Settings
 - PCoIP Session Settings
 - RDP and AVD Session Settings
- > VDI Configuration Editor
- > Login Experience
- > Personalization
- > Peripheral Management
- > Firmware
- > System Settings
- > Network Configuration
- > Services
- > BIOS

Type to start Search

Local Resources and USB Redirection

- Disks Read Only
 - Map Printers
 - Map Serials
 - Map SmartCards
 - Map Sound
 - Map Disks
 - Map Clipboard
 - Enable USB Redirection
 - USB Redirection Exclude Disk Devices
 - USB Redirection Exclude Printer Devices
 - USB Redirection Exclude Audio Devices
 - USB Redirection Exclude Video Devices
- ### Display Settings
- Launch Only Once
 - Multi-Monitor
 - Full Screen Mode

Granular settings

High level of control

Thin Client stands and mounts

- De-clutter and re-design your workplace.
- With custom mounting options the OptiPlex desktop can be tucked away behind the monitor or on a wall so it takes up literally 0% desk space. That leaves plenty of room for a big monitor (or two), a more comfortable set-up, and a more productive environment.

- At the desk

Micro All-in-One Stand
(Refreshed for CY22 model)

#1 best-selling OptiPlex mount

• Micro VESA Mount for
E Series Monitors

• Vertical stand

• Micro VESA Mount for wall-
mounting with PSU Adapter
Sleeve

• Micro Dual VESA Mount with
Monitor Arm

Cloud Client Workspace portfolio

Innovative OS and software options to optimize your approach to VDI

Wyse Management Suite

Modern public and private cloud deployment and management

Dell ThinOS

Most secure thin client OS.¹

Dell Hybrid Client on Ubuntu Linux

Most flexible experience in
a hybrid environment.²

Windows 10 IoT Enterprise

Power and familiarity of Windows
in a thin client optimized by Dell.

Dell thin client solutions

Select Dell OptiPlex, Latitude
and Precision clients

¹ Based on Dell analysis of Dell ThinOS v. competitive products, January 2023. CLM-006983.

² Based on Dell analysis of Dell Hybrid Client software (version 1.5 or above) preinstalled on select Dell commercial clients with Wyse Management Suite Pro v. comparative solutions, Jan 2020.

For more details, visit www.DellTechnologies.com/DellHybridClient. AD# G2100041.

Next steps

Explore

Dell.com/
CloudClientWorkspace

Try it now

Wyse Management Suite
Interactive Demo

Learn

Technical training
services

Thank you!!

Chris Messier

christopher_messier@dell.com

Personal Dell thin client/VDI blog

www.vditoolbox.com

Not endorsed by Dell

LinkedIn®

Dell Thin Clients. Reimagined.

Welcome to the next generation of Dell thin client solutions.

Optimized for operational excellence, security, and employee productivity, our new thin client solutions enhance the VDI experience. Pair our thin client software options with industry-leading Latitude and OptiPlex systems for a personalized VDI endpoint solution.